

# Safety and Efficiency in Mining: A Showcase of Real-Life LoRaWAN<sup>®</sup> Deployments

*Webinar:*  
**Safety and Efficiency in Mining:  
A Showcase of Real-Life LoRaWAN® Deployments**

Actility

Syook

tngz

Abeeway

Watch on  YouTube

# Agenda

---

- Introduction
- Enhanced Miner Safety in Peru: Integrating IoT and Private LoRaWAN Network Technology at Mina Justa – **StraconTech**
- NCL's 'Suraksha Kavach' for Enhanced Worker Safety in Indian Coal Mines – **Syook**
- Production Increase in an Open-Pit Mine in Turkey: A Case Study in Digital Mining with Machine learning, IoT and LoRaWAN – **Tingz**
- Asset tracking in hazardous environments with Abeeway trackers - **Abeeway**

# Introduction

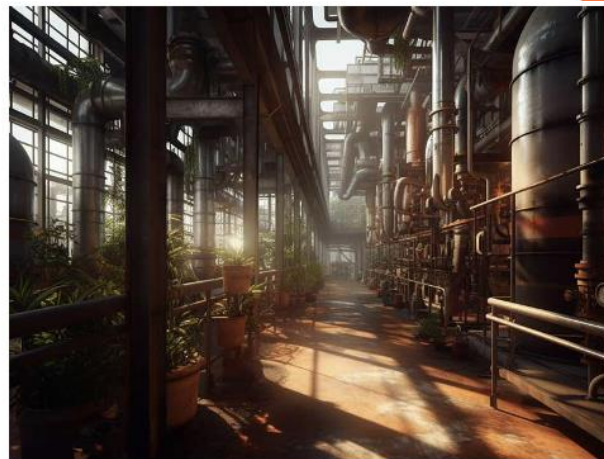

# Connected Mining IoT Global Forecast

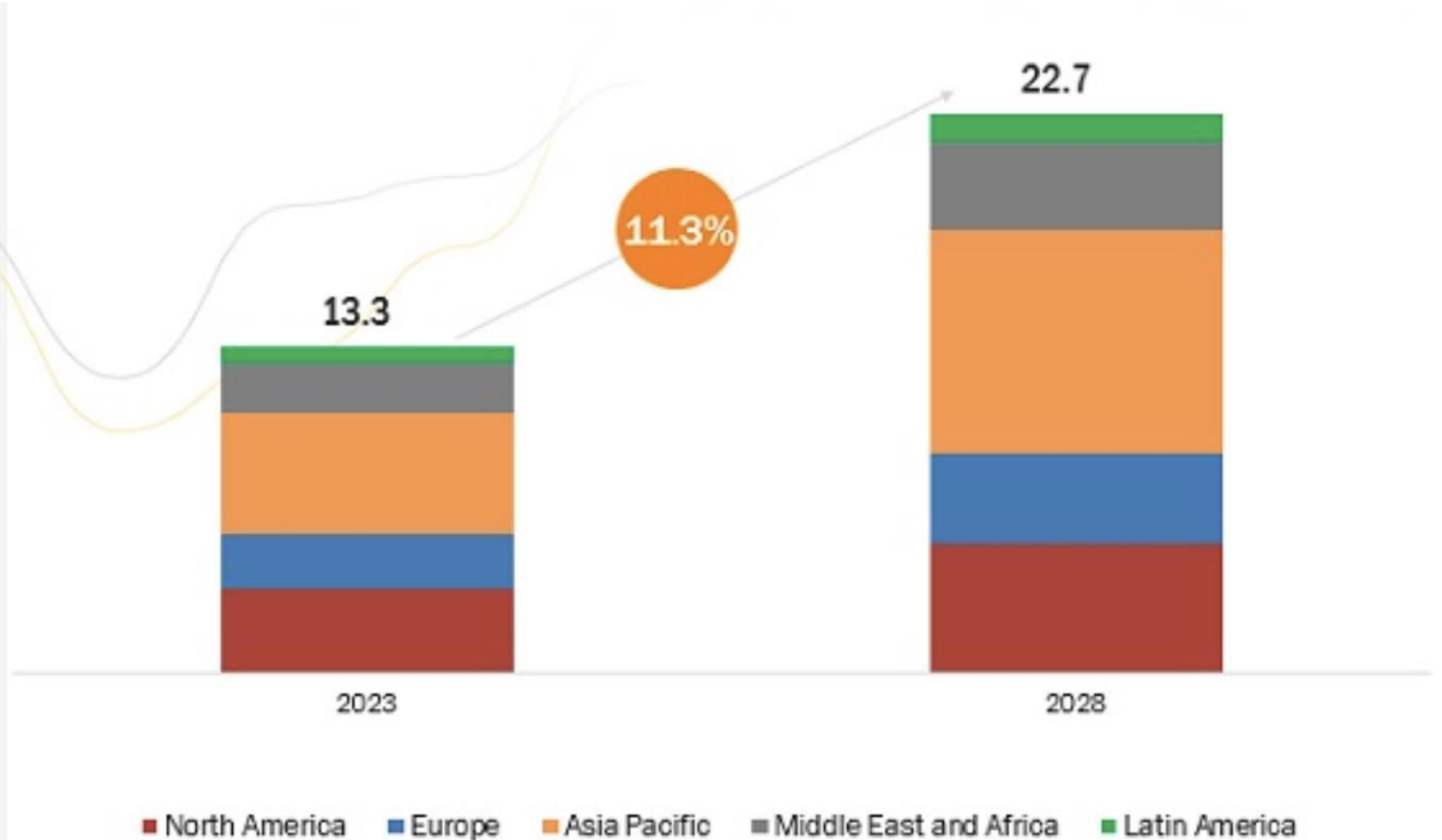

# Key IoT uses cases for mining industry

**Asset Tracking and Management**

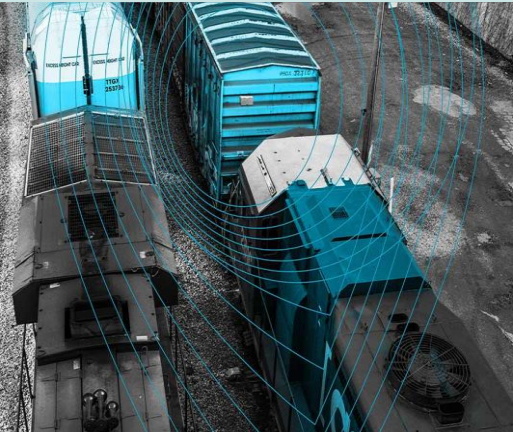

**Safety Monitoring**

**Predictive Maintenance**

**Remote Operations and Automation**

# What is LoRaWAN?

- The LoRaWAN specification is a Low Power Wide Area (LPWA) network designed for:
  - Low power battery operated devices
  - End-to-end security
  - Private IoT network deployment in ISM bands
  - Roaming across public and private networks
  - localization

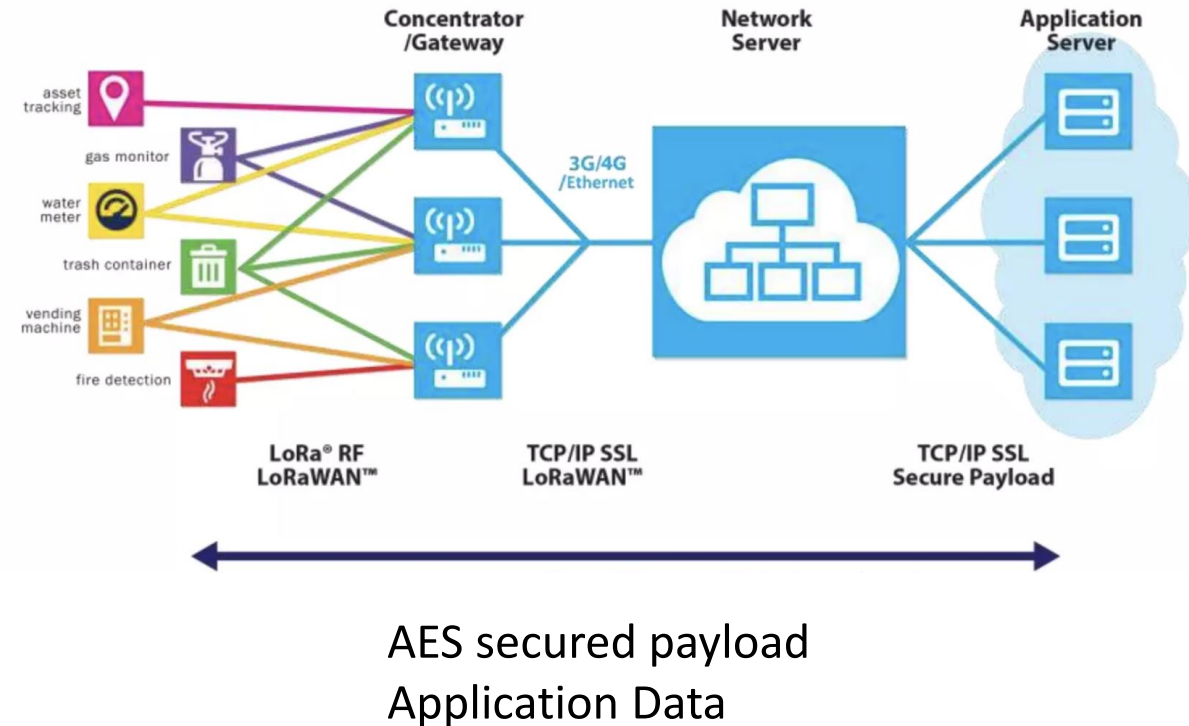

# Actility is a founding member of the LoRa Alliance™

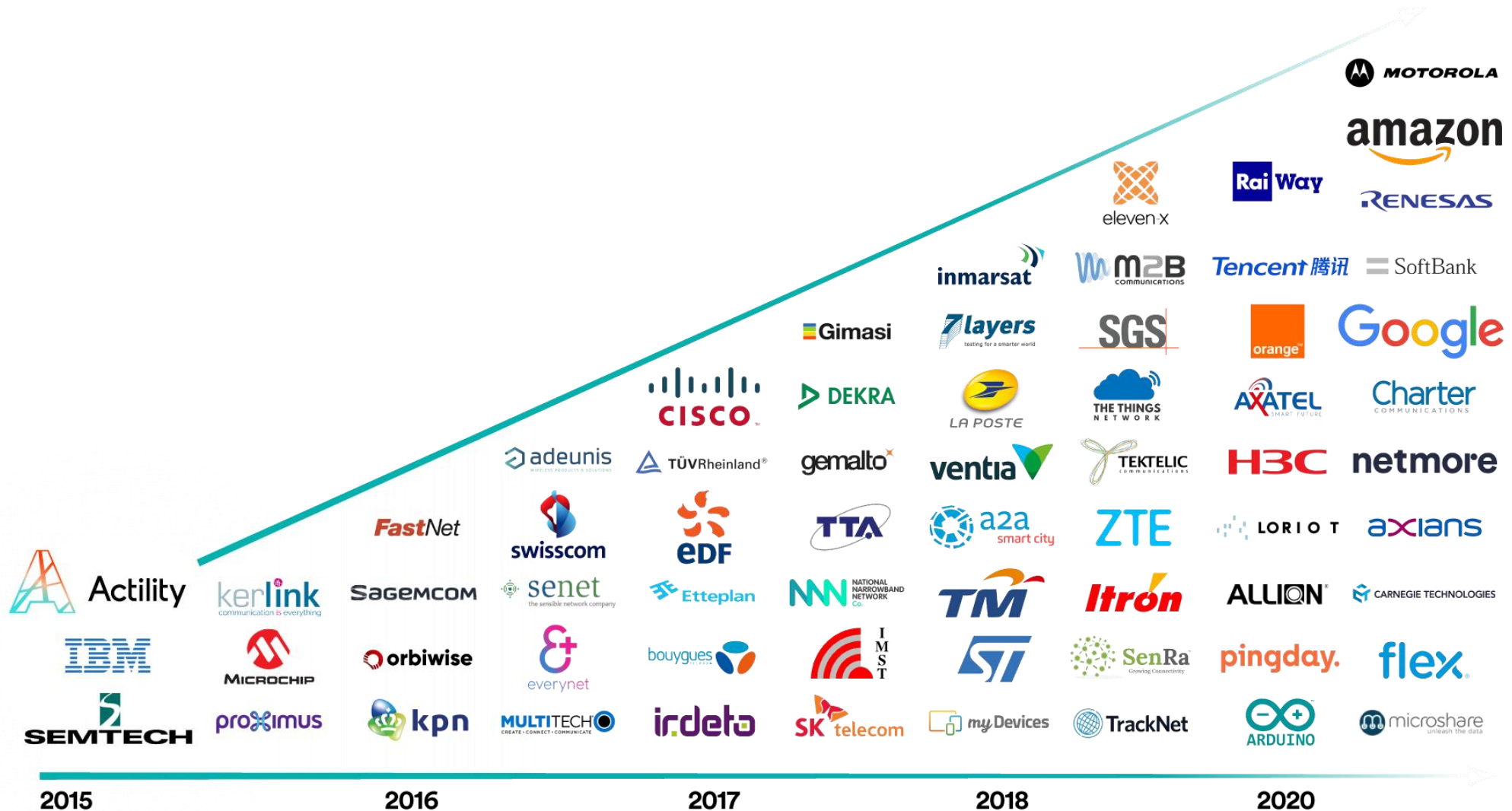

# Why LoRaWAN?

---

- It provides an open standard for IoT networks
- Flexibility of network deployment
  - Deploy your own private LoRaWAN networks
  - Leverage existing public LoRaWAN network
- Battery lifetime of upto 15 years when communicating once per day
- Security: The LoRaWAN specification uses 128-bit AES algorithm for end-to-end encryption
- Rich ecosystem of devices, manufacturers and application providers
- Supported by both community and Tier-1 companies

# Why do we need ATEX/IECEX certification for mining (1/2)

---

- 1. Safety Compliance:** ATEX (EU) and IECEx (International) certifications ensure that equipment used in mining operations meets stringent safety standards to prevent the risk of explosions and fires in hazardous environments.
- 2. Legal Requirements:** Many countries have regulations mandating the use of ATEX/IECEX certified equipment in mining sites to comply with safety standards and regulations. Failure to comply can result in fines, legal liabilities, and operational disruptions.
- 3. Risk Mitigation:** ATEX/IECEX certified equipment is specifically designed and tested to mitigate the risks associated with potentially explosive atmospheres commonly found in mining environments, such as flammable gases, vapors, and dust.
- 4. Worker Safety:** Certification ensures that mining equipment is safe for use by personnel working in potentially hazardous conditions, reducing the risk of accidents, injuries, and fatalities.
- 5. Product Reliability:** Certified equipment undergoes rigorous testing to ensure its reliability and performance in harsh mining environments, minimizing the risk of equipment failure and downtime.

## Why do we need ATEX/IECEX certification for mining (2/2)

---

- 6. Global Acceptance:** IECEx certification provides global recognition and acceptance, allowing mining companies to deploy equipment across different regions without the need for additional certifications or approvals.
- 7. Insurance Requirements:** Some insurance providers may require ATEX/IECEX certified equipment as a condition for coverage, recognizing the reduced risk associated with certified products.
- 8. Customer Confidence:** Certification demonstrates a commitment to safety and quality, enhancing trust and confidence among stakeholders, including employees, customers, investors, and regulatory authorities.
- 9. Cost Savings:** While initially, ATEX/IECEX certified equipment may involve higher upfront costs, it can lead to long-term cost savings by minimizing the risk of accidents, injuries, equipment damage, and regulatory non-compliance.
- 10. Environmental Protection:** ATEX/IECEX certification not only ensures the safety of personnel but also helps protect the environment by reducing the risk of pollution and ecosystem damage resulting from accidents in mining operations.

# TRACKING OF PEOPLE IN THE BLASTING AREA

Safety in the evacuation process

PROBLEMATIC **+29%**

Accidents in mines are caused by  
BLASTINGS AND LANDSLIDES

## OUR TRACKING SOLUTION

Our **People Tracking solution** will significantly improve worker safety by monitoring and alerting personnel entering the blasting area, **reducing the risk of accidents.**

In addition, this system allows **real-time monitoring of personnel**, generating alerts before entering rigid zones and making informed decisions by having historical information on the movement of workers, contractors and visitors.

Increased workers safety

Real-time monitoring

Increased efficiency and control

Informed decisions

Reduction of accidents

Real-time monitoring

## LORAWAN CHARACTERISTICS

**Secure bi-directional** connections through end-to-end encryption.

**Low power consumption**  
(battery life up to 10 years)

**Long communication range** (10 - 30 km).

**Connection** of large amounts of sensors and equipment to public or private networks.

**Low data rates.**

**Low transmission frequency (ISM)**

**Interoperability** of various LoRaWAN networks worldwide.

## BASIC COMPONENTS

### DEVICES

#### LoraWAN Gateway

- Large coverage per Antenna (10-30 Km typical)
- Cost effective per area covered, ideal for open pit mining
- Reduced bandwidth for greater tag battery savings
- Redundancy by design, all cells listen at the same time
- Network Server resolves duplicity of packets sent by cells
- High security standards with AES 128 encryption

## BASIC COMPONENTS

### DEVICES

#### Tags

- Fully sealed equipment with IP67 degree of protection.
- Manufactured from high impact resistant polymer
- Electronic components with industrial specifications that allow work in an extended range of temperature (certification for temperature and humidity).
- Reduced size and weight, facilitating transport, storage and daily use is not uncomfortable.
- Low power consumption guarantees long life of the rechargeable battery.
- Cost effective equipment that allows massive utilization in each mining company.

## BASIC COMPONENTS

### PLATAFORM

#### Software ST-Track

- Geographic Information System (GIS)
- Mine map display
- Real-time display on the map of tracker devices that are associated with each person.
- Definition of points of interest (POIs) such as entrances, exits, communication towers.
- Definition of Zones of Interest to count people for each defined zone and totalize.
- Association of devices per person.
- Definition of authorizations by Zone.
- Alarms for entry into unauthorized areas.
- Real-time counting by defined Zone and totalization within the coverage area.

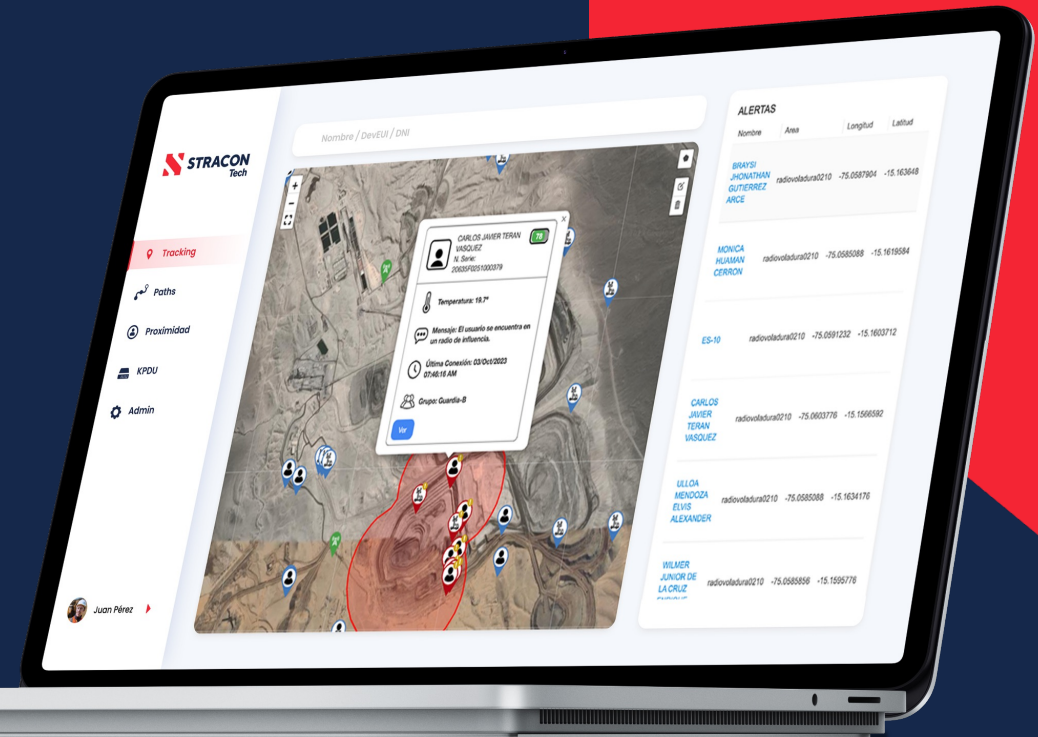

## BASIC COMPONENTS

### LNS

#### Thingpark SAAS

- Service 100% managed by Actility
- Virtually unlimited scaling possibilities
- Decoding of many devices in a very easy way thanks to the repository available.
- Compatibility with many Gateway manufacturers available in the market.
- Possibility of working in SAAS or OnPremise depending on the need.

## SUMMARY OF THE SOLUTION

### The solution include:

- LoraWAN Network design
- ST-Track Platform
- TAGs: AbeeWay Smart Badges
- Field installation, start-up and configuration.
- Change Management: Post Implementation Support.

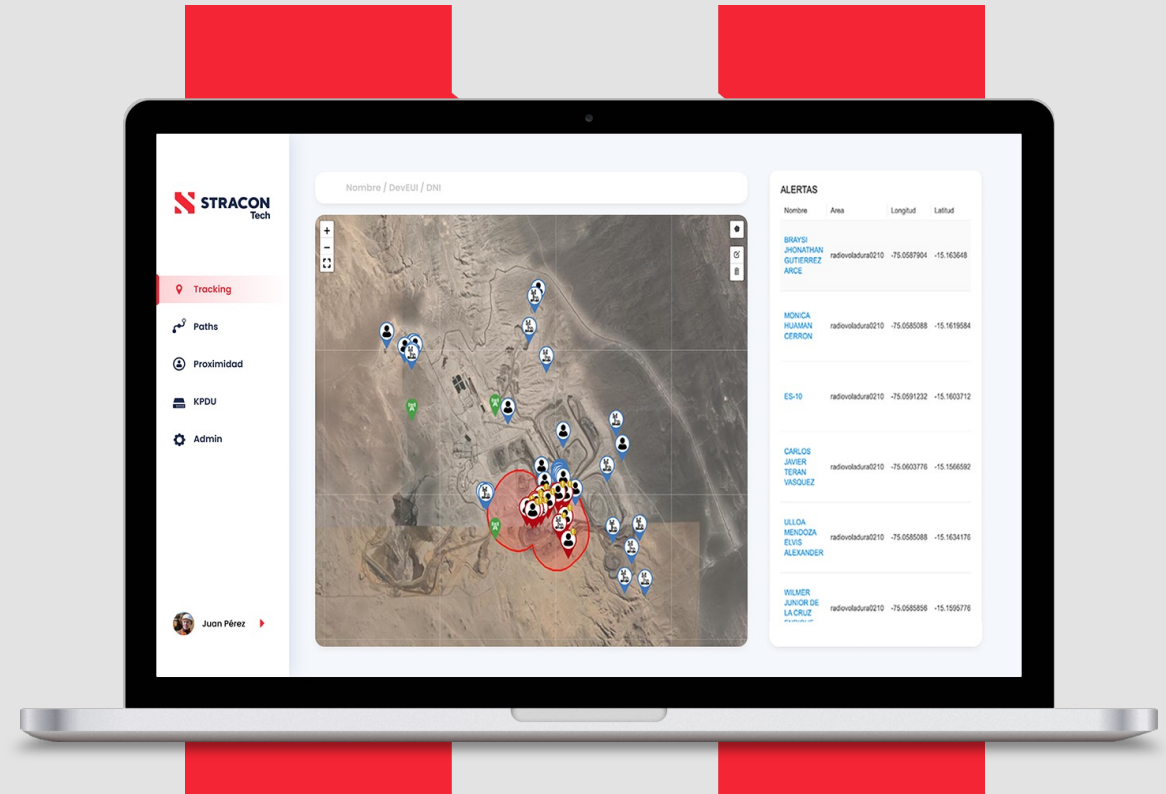

## NEXT STEPS PROXIMITY DETECTION

Battery Reports of the Tags.

Historical record of incidents between vehicles.

Historical record of incidents between vehicles and people.

## TESTIMONIES

"I would like to attest that STRACON Technologies has been awarded the People Tracking project in September 2022.

The scope of the solution is a LoRA communication network where smart Tags/Fotocheck transmit location and movement signals. The solution has an intelligent SaaS platform where several functionalities are embedded, among them polygons or exclusion areas for the blasting zone where only authorized people can be. The solution was successfully delivered and is in white run with expected results, once confirmed we would be expanding the coverage and usage, besides adding the connection of different Lora WAN sensors to perform Telemetry measurements."

**Marco Yacarini**  
IT Superintendent - **Marcobre**

## HOMOLOGATION

*Our product complies with all regulations and requirements and is approved by the MTC.*

# Jonathan Prieto

CTO

[jonathan.prieto@stracontech.com](mailto:jonathan.prieto@stracontech.com)

+51 985 804 213

More tons, less cost, safely and sustainably

Visítanos en:

# NCL's 'Suraksha Kavach' for Enhanced Worker Safety in Indian Coal Mines

Syook

Activity

Abeeway

Real time sensor data

Proactive intervention with real time alerts

Continuous improvement with analytics

Automated emergency response

Improve Safety

Enhance Productivity

Supercharge Compliance

# Coal Mine Sites- NCL & SECL

# Coal Mine Sites- NCL & SECL

**Jayant Mine, NCL**

# Business Challenges

No real-time visibility of workers & HEMMs

Lack of effective system to ensure worker safety

Prolonged man-machine allocation at the start of every shift

No location data to reduce response time of emergency incidents

No real-time alerts on blasting zone/hazardous zone at the worker level

# Solution Overview

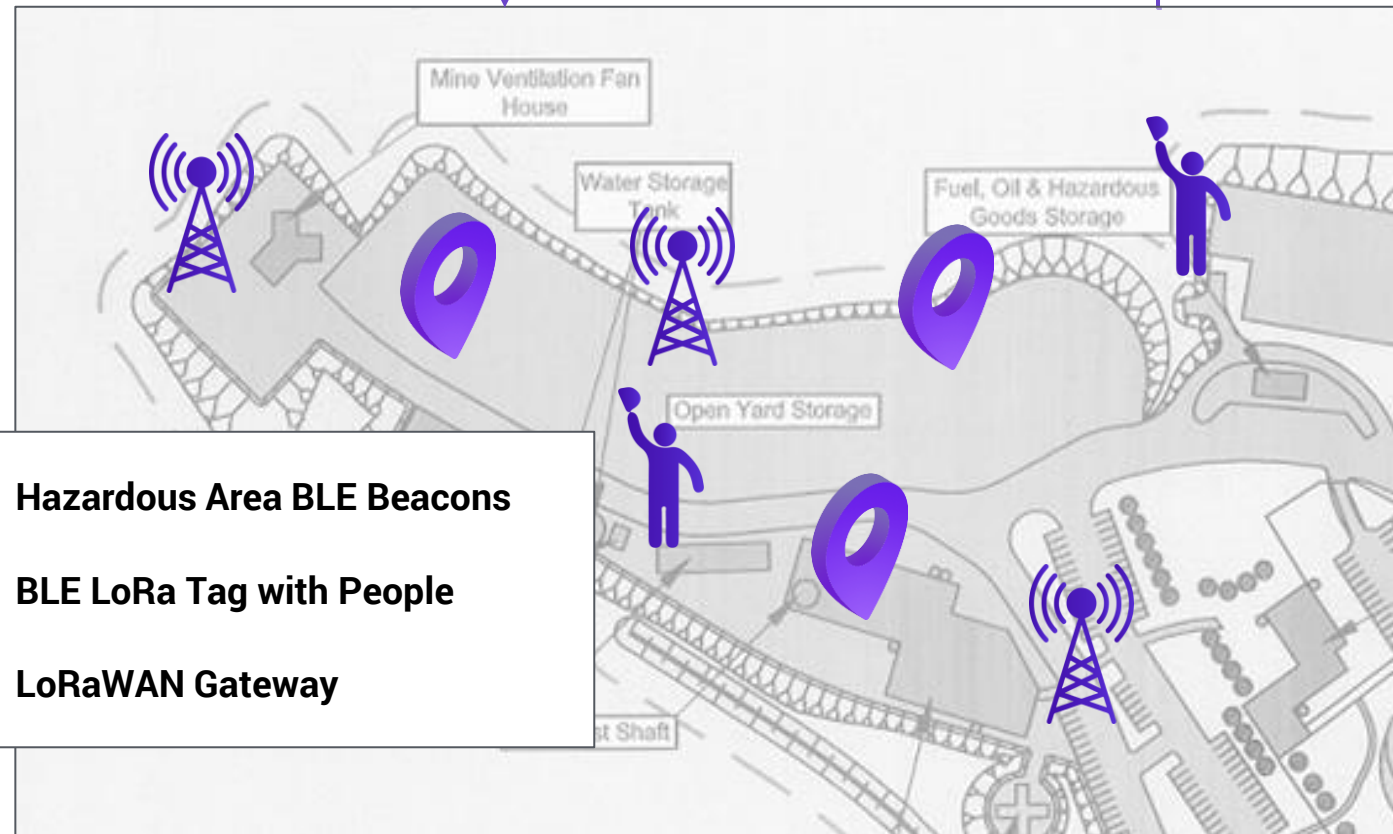

4G/Internet

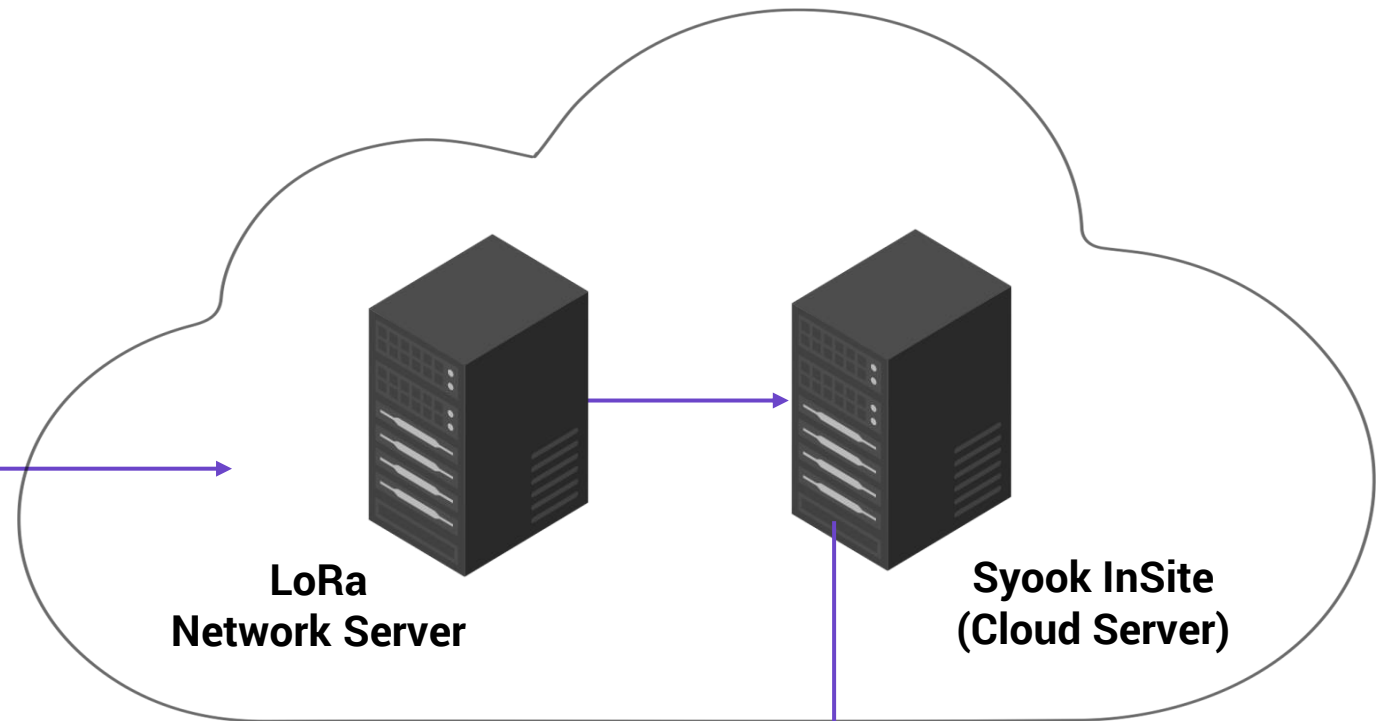

Internet

# Solution Hardware

## LoRaWAN Gateways

- **Carrier grade casing (IP67)**
- Easy installation mounting
- Backhaul connectivity: 4G Worldwide module with 3G/2G fallback and ethernet (RJ45)

## Suraksha Kavach for operators

- **High-Pressure water-spray resistant enclosure (IP65)**
- Magnetic USB connector for Rechargeable battery
- 96 dBa buzzer, bicolor LEDs, SoS button
- Battery life: upto 3 weeks

## BLE Location beacons

- **IP65 Waterproof & Dustproof**
- Replaceable coin battery 1000mAh
- Up to 18 months battery life, 6 years overall lifecycle
- 50 meters detection range

# Deployed Hardware

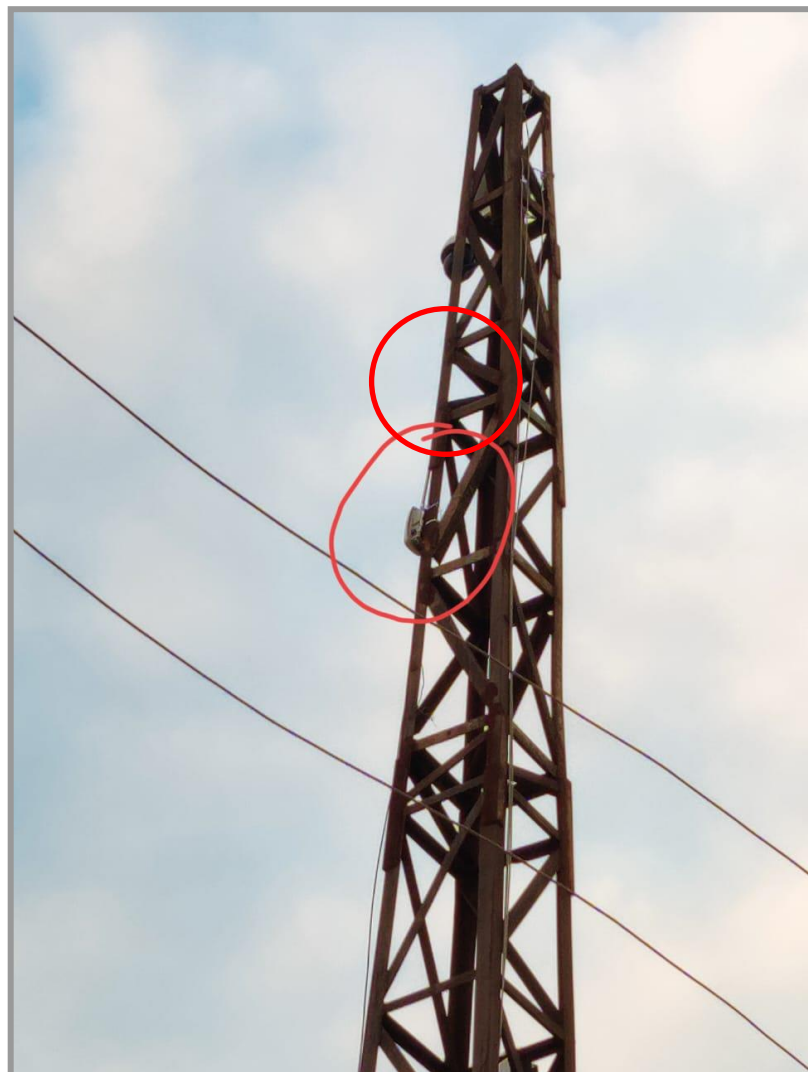

LoRaWAN gateways strategically installed across coal mines.

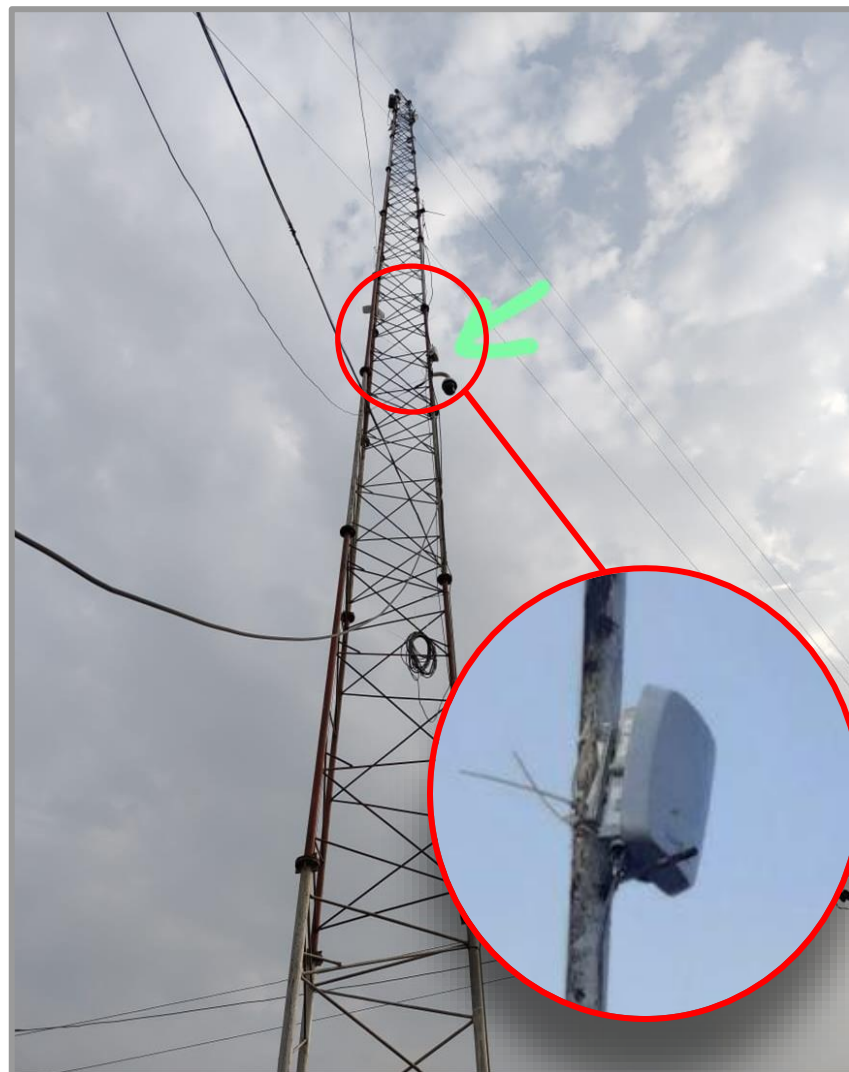

BLE Beacon inside  
**HEMM**

# Tag Distribution

# Tag Distribution Awareness

Syook

आओ, **सुरक्षा कवच** पहने और खुद को और अपने सहकारीयों का जीवन सुरक्षित करे।

मोबाईल नेटवर्कना होने पर आपातकालीन स्थिती में अपने सुपरवाइजर को संकेत दीजिए।

ड्युटी पर सुरक्षा कवच पहनिए, खुद को और अपने सहकारीयों को प्रतीबंधित जगह जाने से बचाइये।

आपातकालीन बटन का उपयोग करके लोगों को सहायता मांगने के लिए सूचति करके त्वरित सहायता प्राप्त कर

यह आपातकालीन स्थिती में लोगों को तेज़ी से सुरक्षा तक पहुँचने में मदत कर सकता ह

सुरक्षा कवच बता सकता है कि क्या कोई कुछ मनिटों के लिए बिल्कुल भी नहीं चल रहा है, और फिर अपने सुपरवाइजर और आस-पास के लोगों को अलर्ट भेजता है

सभी की सुरक्षा के लिए यह बहुत जरूरी है कि कोई भी उस क्षेत्र में प्रवेश न करे जहां विस्फोट हो रहा हो, लेकिन अगर कोई इस क्षेत्र में प्रवेश करता है, तो पर्यवक्षक को तुरंत सतर्क कर दिया जाता है

## सुरक्षा कवच

आपकी सुरक्षा, हमारी जिम्मेदारी

1

जरूरत पड़ने पर SOS से सहायता

2

मदद मांगने वाले व्यक्ति का स्थान पता लगाना

3

स्थिरता का पता लगाना

4

विस्फोट के दौरान सुरक्षा

# Digital Map

The main map area shows a satellite view of a mining site with numerous colored markers (red, orange, green, blue) representing worker locations. Each marker has a small icon and a number. A sidebar on the left contains a search bar and a list of worker entities:

Entities	Clusters
▶ Khadia Worker	23 / 1322
▶ Jayant Worker	11 / 2687
▶ Nigahi Worker	26 / 2101
▶ Dudhichua Worker	3 / 1870

The map interface includes standard controls for zooming in (+), zooming out (-), and full-screen view (⊞), as well as a layer management icon (≡) in the bottom right corner.

# Connected Worker Safety

**Real-time location:** Faster search of personnel within the campus

**Work-hour monitoring:** Productive and unproductive area monitoring

**Security monitoring:** Authorised areas are uniquely marked for every worker and alarm raised when violated

**Smart Attendance:** Generate automated attendance reports based on detection of workers in the facility

**Worker safety:** SoS can be raised by worker through tags. Fall can be detected automatically by the platform

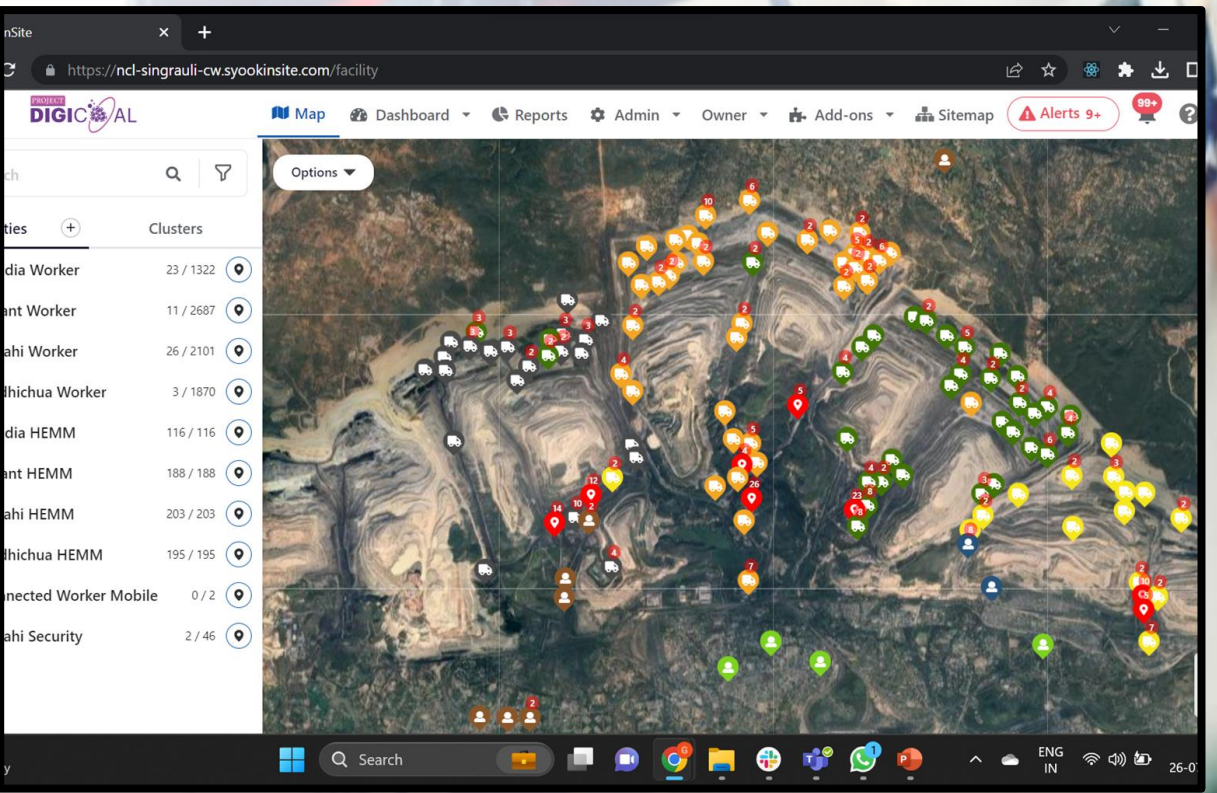

# Auto Man-Machine Allocation

Name	Certified ET	Certified ES	Presence	Assigned Machine
Shyam Lal	Dumper	50MT	Reported	HEMM25163
Ramesh	Dozer	100MT	Not reported	

Machine ID	Equipment Type	Equipment size	Status	Actions
HEMM32537	Dumper	50MT	Available	
HEMM25163	Dozer	100MT	Assigned	

**Faster allocations:** Significant time reduction in the allocation of the available machines to present workers at the start of the shift, from 45 mins to under 15 mins

# Integrations

## **HEMM GPS Location & Availability:**

We have integrated with SAP for the GPS Locations & machine availability through APIs

## **Emergency & Compliance alerts:**

Our platform is sending real-time alerts to Third Party SW (Centralised War Room) for quick action

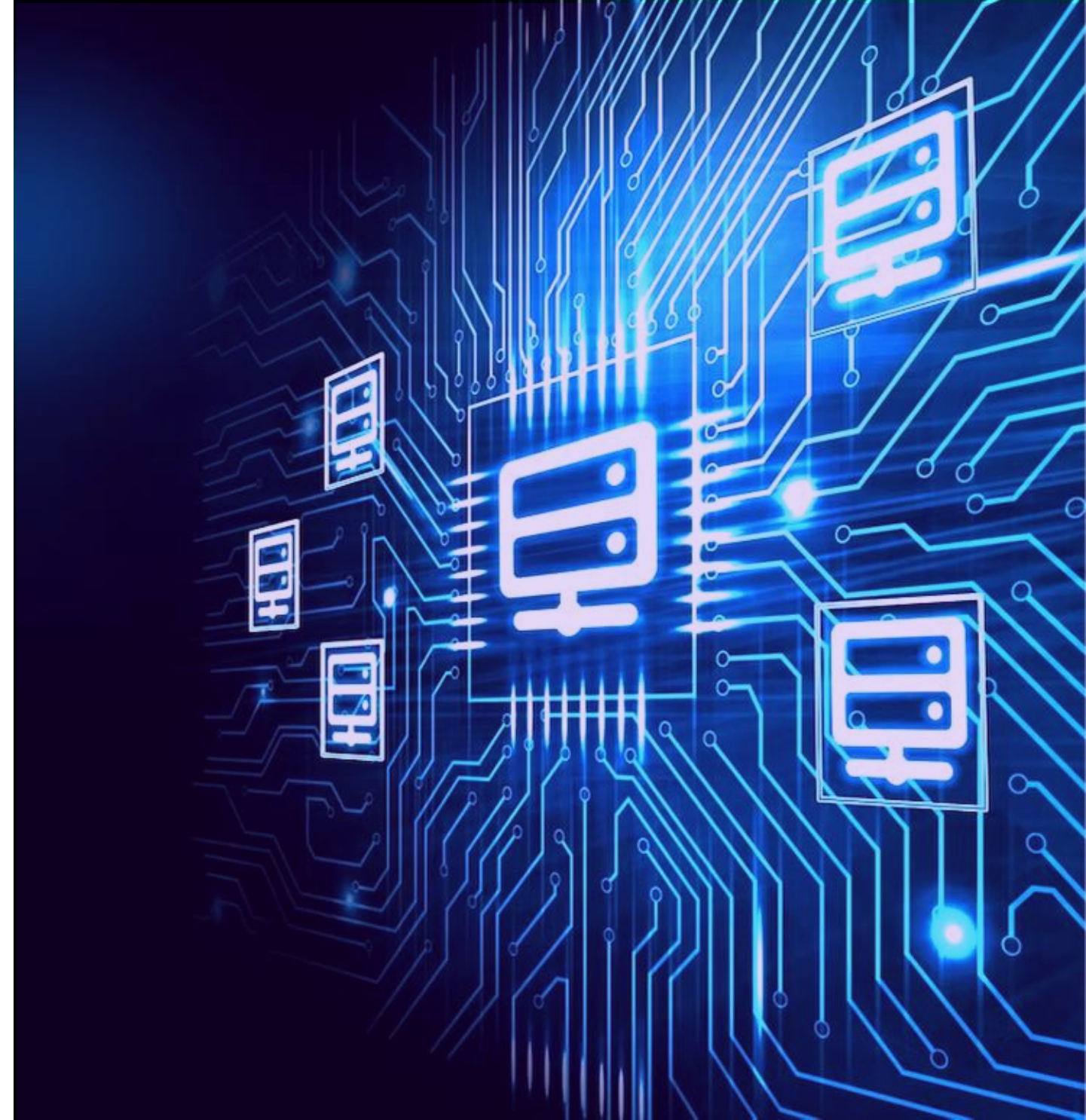

# CIL Achievements

# Syook

Built in **Bengaluru**  
for the **World**

# Thank You!

*Funded By:*

**tngz**

Kemerköy Lignite Mine  
Digital Transformation Project

# tingz

- ✓ 320+ Heavy Equipment
- ✓ Tracking the number of mining trips
- ✓ Monitoring total production
- ✓ Work hour reporting
- ✓ Performance tracking

⚠ Alarm | Scania G400CB  
Long Stop: 14 mins

● Idle | CAT 395M

Performance  % 14  
% 86

🔧 Workshop Visits | HITACHI 890 LCH  
Exit : 22/12/2023 09:08  
Enter: 06/12/2023 10:11

● Active | Scania G400CB  
Route : Excavation Site A4  
Number of trips: 12  
Volume: 216 m<sup>3</sup>

# tngz

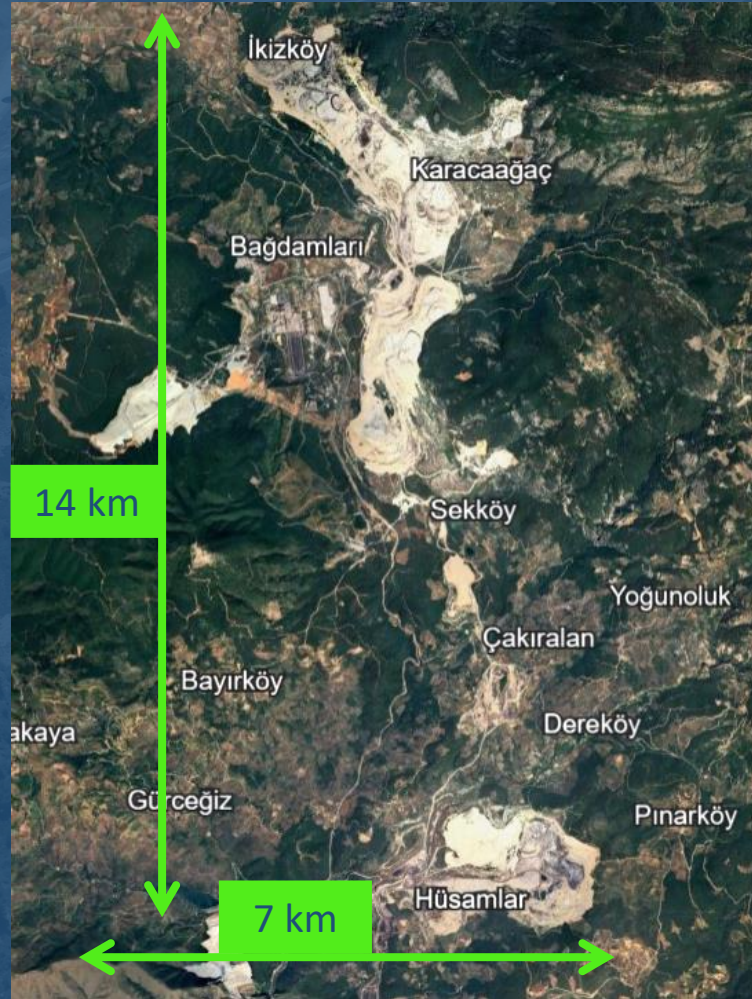

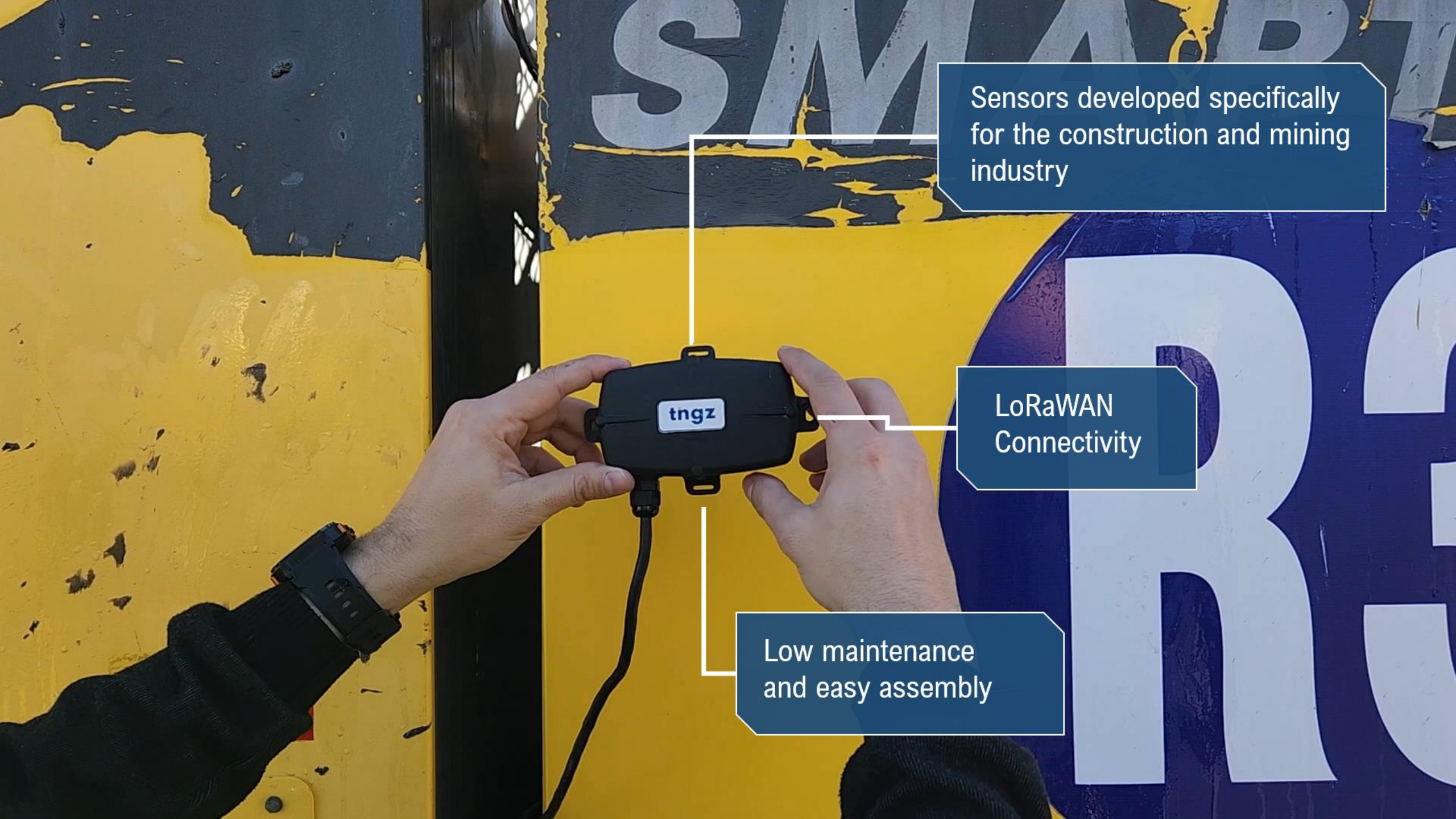

Sensors developed specifically for the construction and mining industry

LoRaWAN Connectivity

Low maintenance and easy assembly

# Real-Time Activity Analysis

Transported Volume	179 m3
Alarms	High Speed - 73km/h
Number of Trips	9
Workshop Visits	09:32 - 11:22
Total working hours	270 mins

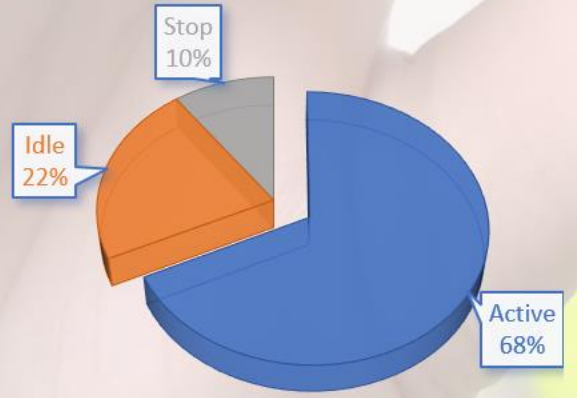

Activity analysis module

Algorithms specific to business machines

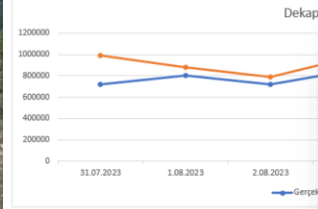

Aktif Ana Makine	Toplam Ana Makine
15	18
Aktif Kamyon	Toplam Kamyon
123	132
Aktif Yardımcı Makine	Toplam Yardımcı Makine
18	22

### Makine Detayları

Vardiya Tarihi	Sefer Adı	Vardiya	Sefer Sayısı
2023-08-07	Dekapaj A1	Gündüz	11
2023-08-08	Dekapaj Döküm- A1	Gündüz	9
2023-08-09	Kömür-Arakesme A	Gece	30
<b>Toplam</b>			<b>50</b>

### Makine Detayları

Çalışma Yüzdeleri	Çalışma Saati ve Km Sayacı
26.32%	1,160.0
	1,140.0
	1,120.0

Etiket	K-16552
Üretici	SCANIA
Ana Grup	Kamyon
Model	G360 8x4
Model Yılı	2004
Şase No	YZZ2G67
Plaka No	39 PD 01

ID	K-165555
Manufacturer	CAT
Main Group	Excavator
Model	349D2L
Model Year	2016
VIN	YZZ2G6739FHHS6641242

### Karbon Salınımı Takibi

CO2e (ton)

2023-09-02

281.42

+47.7% (önceki güne göre)

CO2e (ton) - Yıllık Bütçe

Makine Sayıları

Yardımcı Makine Grubu	~20
Kamyon Grubu	~200
Ana Makine Grubu	~50

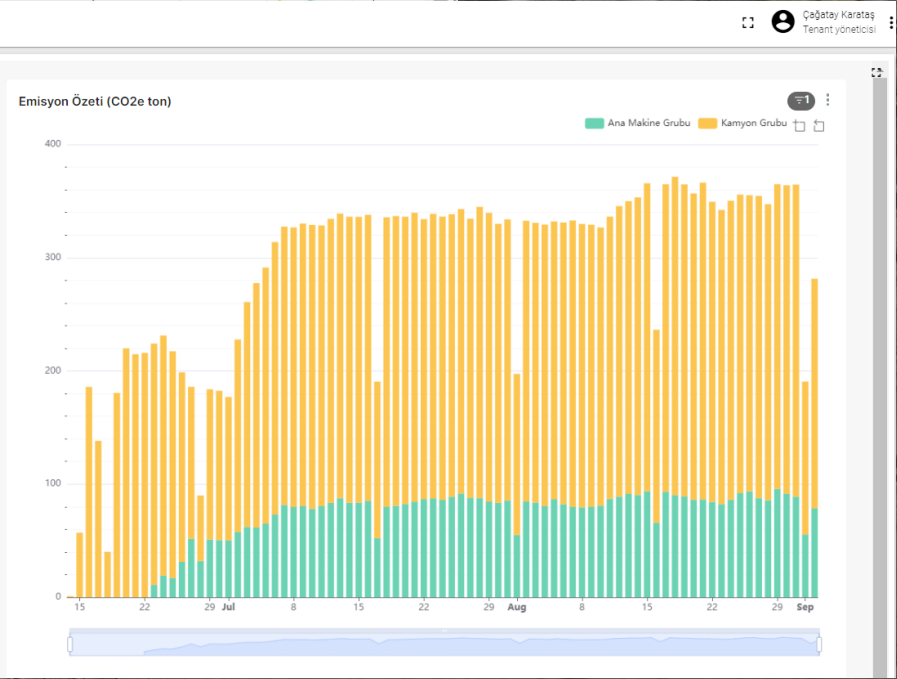

\* Sample data used.

tngz

Total  
Increase in Activity

**%6**

+16.433 additional  
trips/month

Monthly Fuel  
Savings

**27,371**

liters

Reduced Monthly  
Emission Amount

**80**

tons CO<sub>2</sub>e

**tngz**

# Asset Tracking in Hazardous Environments with Abeeway's ATEX/IECEx-Certified Trackers

Rohit Gupta

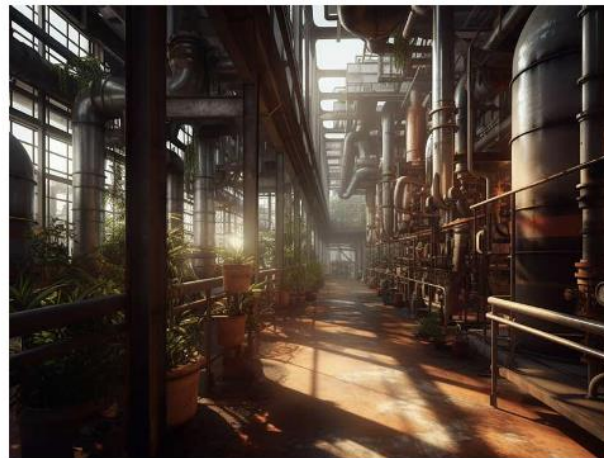

# A versatile catalogue of trackers to match a wide variety of vertical applications

## Industrial tracker

Large battery, hardened casing, high-precision tracking : designed to last *IP65, 19Ah type D battery.*  
*Up to 3 years battery life in motion tracking mode at 120 position per day.*

## Compact tracker

Solid and lightweight, built for heavy-duty tracking.  
*Asset tracking and management, even in the harshest environments.*  
*3xAAA 2.7Ah replaceable batteries, IP 68, ATEX/IECEX Zone 0/2 certified, temperature & motion sensors*  
*Up to 4 years battery life in LP GPS at 24 fix per day.*

## Micro tracker

Light, handy, yet powerful. Enables you to track and protect things (or people and pets) of value.  
*IP65, 450mAh rechargeable battery*  
*Buzzer, multimode button.*

### Battery life :

- Proximity mode : 5 days to 2 weeks depending on data precision
- Location mode : 90 days battery life at 40 fix per day with indoor/outdoor positioning.

## Smart Badge

Sleek, smart, and multi-functional.  
ideal for worker protection and zone alerts  
*IP65, ATEX Zone 2 certified, Zone 1 certification (in progress) Buzzer with 70dB high volume, industrialized magnetic connector, 1300mAh rechargeable battery, multimode button.*

### Battery life :

- Proximity mode : 1 to 2 months depending on data precision
- Location mode : 120 days battery life at 60 fix per day with indoor/outdoor positioning.

# COMPACT TRACKER

Microsoft

Azure  
Certified  
Device

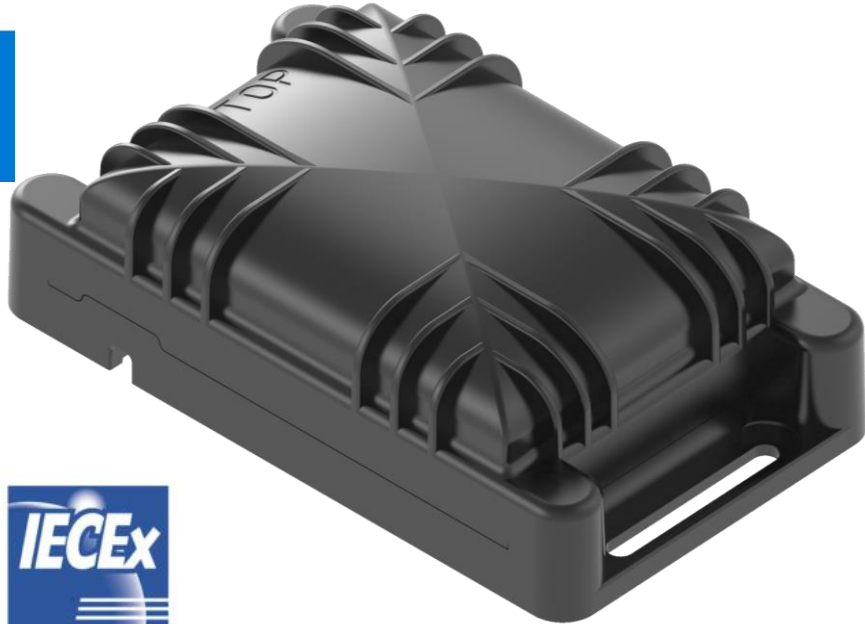

ATEX/IECEX Zone 0-20  
ATEX Zone 2-22

Marketplace Ordering link: [here](#)

LoRa™  
Alliance  
Certified

## Geolocation technology

GPS

A-GPS

WiFi sniffer

BLE

## LoRaWan Specifications

LoRa class A; 16 dBm for EU; 21.5dBm EIRP max; CE;

## HW configuration

Size : 112mm x 66mm x 33mm, very modular fixation

Waterproof enclosure (IP68); IK08, tropicalised PCB.

Functional temperature range -20°C à + 65°C

Temperature sensor, 3D Motion sensor ; Magnetic switch (option)

## Power management

Designed for long Battery life time 8Ah Battery (Type AA/3.6V Li-SOCl<sub>2</sub>)

Low stand-by current

Supports high peak current For high output power (20dBm mode)

## Programmable Functionalities

Motion Tracking / Permanent track/ Start & Stop / Activity Tracking / Standby

Geofencing: Send notification when leaving/entering a specified zone

Activity rate: Monitor operating period with on board sensors

## ATEX/IECEX

ATEX/IECEX Zone 0-20 and ATEX/IECEX Zone 2-22 certified for use in hazardous/explosive environments

A tracker designed for asset tracking/management in industrial environment

**NEW**

Low power ATEX/IECEX BLE beacon manageable over LoRaWAN

# Industrial Manageable ATEX Beacon

Availability: NOW

Microsoft

Azure  
Certified  
Device

LoRa  
Alliance  
Certified

Marketplace Ordering link: [here](#)

## Beaconing Formats

Eddystone

iBeacon

AltBeacon

Quappa

## LoRaWAN® Specifications

LoRaWAN class A; 16 dBm for EU; 21.5dBm EIRP max; CE; FCC

## HW specification

Size : 112mm x 66mm x 33mm, very modular fixation  
Waterproof enclosure (IP68); IK08, tropicalised PCB.  
Functional temperature range -20°C to + 65°C  
Temperature sensor, Magnetic switch (option)

## Power management

Designed for long Battery life 8Ah battery (Type AA/3.6V Li-SOCl<sub>2</sub>)  
Supercapacitor to protect against battery passivation  
Low stand-by current  
Supports high peak current for high LoRaWAN Tx power (20dBm mode)

## Programmable Functionalities

Programmable using Abeeway app or over LoRaWAN

## ATEX/IECEX

ATEX/IECEX Zone 0 and ATEX/IECEX Zone 2 certified for use in hazardous/explosive environments

A BLE beacon designed for asset tracking in industrial environment

**NEW**

Low power ATEX/IECEX BLE beacon manageable over LoRaWAN

# Abeeway Smart Badge

Availability: NOW

Microsoft

Azure  
Certified  
Device

LoRa  
Alliance  
Certified

Marketplace Ordering link: [here](#)

## Beaconing Formats

Eddystone

iBeacon

AltBeacon

Quappa

## LoRaWAN® Specifications

LoRaWAN class A; 16 dBm for EU; 21.5dBm EIRP max; CE; FCC

## HW specification

Size : 104mm x 68 mm x 11 mm

Waterproof enclosure (IP65);

Functional temperature range -10°C to + 55°C

Temperature sensor,

## Power management

Rechargeable 1.3Ah battery (Rechargeable Li-Po)

## Programmable Functionalities

Programmable using Abeeway app or over LoRaWAN

## ATEX/IECEX

ATEX/IECEX Zone 1 (In progress) and ATEX/IECEX Zone 2 (certified) for use in hazardous/explosive environments

A BLE beacon designed for asset tracking in industrial environment

# Combo LPWAN Compact Tracker

Availability: NOW

**NEW**

Compact Tracker combining  
LoRaWAN, LTE-M & NB-IOT

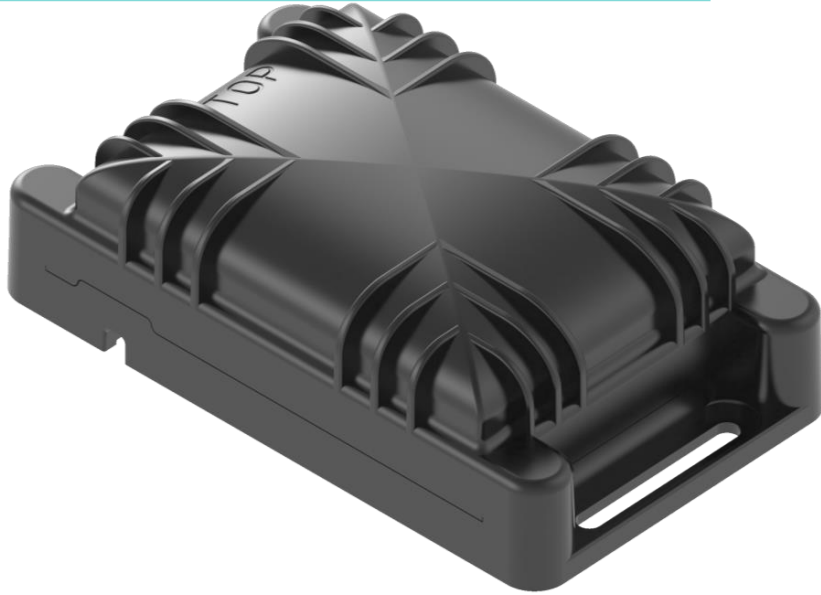

## Geolocation technology

GPS

A-GPS

Wifi sniffer

BLE

## LoRaWAN® Specifications

LoRaWAN class A; 16 dBm for EU; 21.5dBm EIRP max; CE

## Cellular Specifications

LTE-M and NB-IOT

Supported bands: 1, 2, 3, 4, 5, 8, 12, 13, 14, 17, 18, 19, 20, 25, 26, 28, 66, 70, 71, 85);

Total Radiated Power (TRP) = 18dBm

## HW specification

Size : 112mm x 66mm x 33mm, very modular fixation

Waterproof enclosure (IP68); IK08, tropicalised PCB.

Functional temperature range -20°C to + 65°C

Temperature sensor, 3D motion sensor, Magnetic switch (option)

## Power management

Designed for long Battery life 8Ah battery (Type AA/3.6V Li-SOCl<sub>2</sub>)

Supercapacitor to protect against battery passivation

Low stand-by current

## Programmable Functionalities

Motion Tracking / Permanent track/ Start & Stop / Activity Tracking / Standby

Geofencing: Send notification when leaving/entering a specified zone

Activity rate: Monitor operating period with on board sensors

Leverages [Sequans GM02S module](#)  
and [Abeeway-Murata 1WL](#)  
[Geolocation module](#)

For more information: [here](#)

ATEX Certification: In progress

A tracker designed for asset tracking/management in industrial environment

# LoRaWAN Relay

Availability: NOW

**NEW**

Compact Tracker configurable as LoRaWAN Relay

Leverages [Abeeway-Murata 1WL Geolocation module](#)

## Use Case

Reduce infrastructure CAPEX to ensure target coverage at the edge

## LoRaWAN® Specifications

LoRaWAN class A; 16 dBm for EU; 21.5dBm EIRP max; CE  
LoRa Alliance Relay specification (TS011-1.0.0 Relay)

## HW configuration

Size : 112mm x 66mm x 33mm, very modular fixation  
Waterproof enclosure (IP68); IK08, tropicalised PCB.  
Functional temperature range -20°C to + 65°C  
Temperature sensor, Magnetic switch (option)

## Power management

Designed for long Battery life 8Ah battery (Type AA/3.6V Li-SOCl<sub>2</sub>)  
Supercapacitor to protect against battery passivation  
Low stand-by current  
Supports high peak current for high output power (20dBm mode)

ATEX Certification: In progress

A Relay designed for asset tracking/management in industrial environment

# ThingPark X Location Engine

Because there is no single-size-fits all geolocation technology

**Multi-technology** geolocation algorithm to the optimal location information.

Driving power efficiency one step further with our **Patented LP-GPS algorithm**

**Not only a point on a map** : Value-added capabilities like geofencing , DA-GPS, or alerting capabilities.

**Abeway Device Management**, to administor efficiently your fleet of trackers

**API Driven** framework to smoothly integrate with any application

Integrated with major **location database**

Finding continuously the optimal balance between power efficiency, accuracy, costs

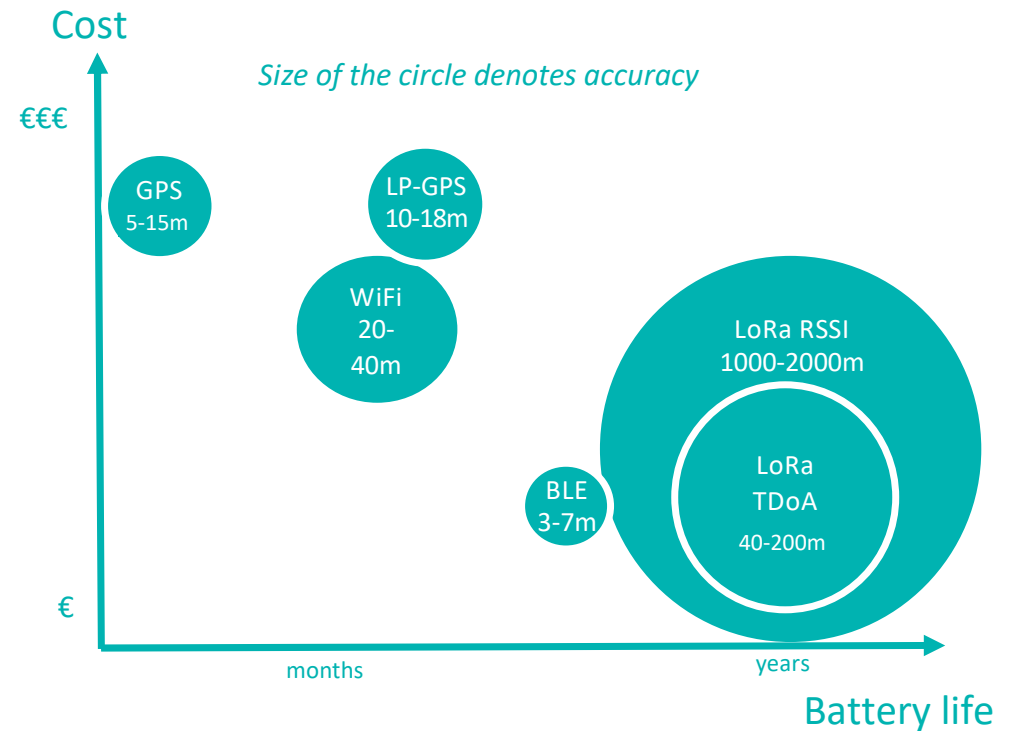

# Helping our customers to address the consumer market with the **Abeeway Mobile Application**

## User-friendly mobile app enabling multi-purpose consumer tracking

- Feature set : manage and customize your tracker, locate it on demand anywhere anytime, view its detailed motion history, set up alerts, change modes, share it with our users, update your tracker's firmware....
- Native apps on iOS and Android

*Designed to be easily customizable to fit any brand identity and particular needs under white label scenario*

For more information: [here](#)

Copyright ©Activity - Confidential

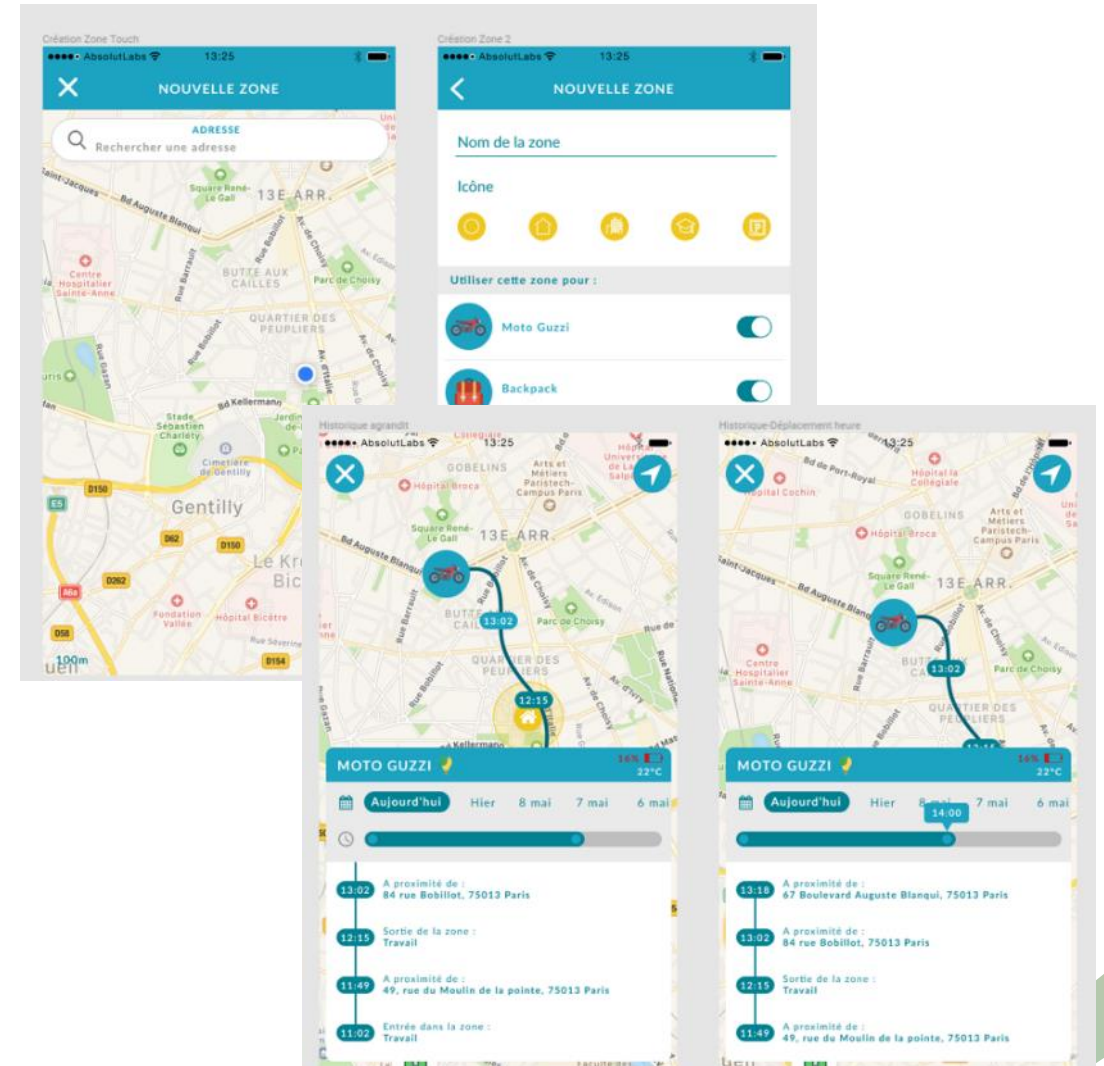

# ATEX/IECEX certification for Abeeway devices

- ATEX/IECEX certification for Abeeway trackers for use in hazardous environments
- Typical Use case: Fixed offshore platforms, petrochemical plants, mines, flour mills, etc.
- Note:
  - Zone 0 includes certification for Zone 1/Zone 2 (Gas)
  - Zone 20 includes certification for Zone 21/Zone 22 (Dust)

	Supported tracker models
ATEX Zone 0-20 IECEX Zone 0	Compact tracker, Industrial Manageable ATEX Beacon
ATEX Zone 2-22	Micro Tracker V2, Smart Badge, Compact tracker, Industrial Manageable ATEX Beacon
ATEX Zone 1-21	Smart Badge

# ATEX/IECEX certification for Abeeway device

- For more information on ATEX/IECEX markings, see [here](#).

Compact Tracker Industrial Manageable ATEX beacon	<b>ATEX Zone 0:</b> II 1G Ex ia IIC T4 Ga Ta -20 °C ... +40 °C II 1D Ex ia IIIC T135°C Da Ta -20 °C ... +40 °C <b>ATEX Zone 2:</b> II 3G Ex ic nA IIC T4 Gc Ta -20 °C ... +40 °C II 3D Ex ic tc IIIB T135°C Dc Ta -20 °C ... +40 °C <b>IECEX:</b> Ex ia IIC T4 Ga Ex ia IIIC T135°C Da
Smart Badge	<b>ATEX Zone 1:</b> Ex II 2G Ex ib IIC T4 Gc Ex II 2D Ex ib IIIC T135°C Db <b>ATEX Zone 2:</b> Ex II 3G Ex ic IIB T4 Gc Ex II 3D Ex ic IIIB T135°C Dc
Micro Tracker V2	<b>ATEX Zone 2:</b> II 3 G Ex ic IIB T4 Gc (-20 °C ≤ Tamb ≤ +40 °C) II 3 D Ex ic IIIB T135 °C Dc (-20 °C ≤ Tamb ≤ +40 °C)

Backup

Actility

# ATEX Zone 0-20 Marking (Gas) for Compact Tracker (1/2)

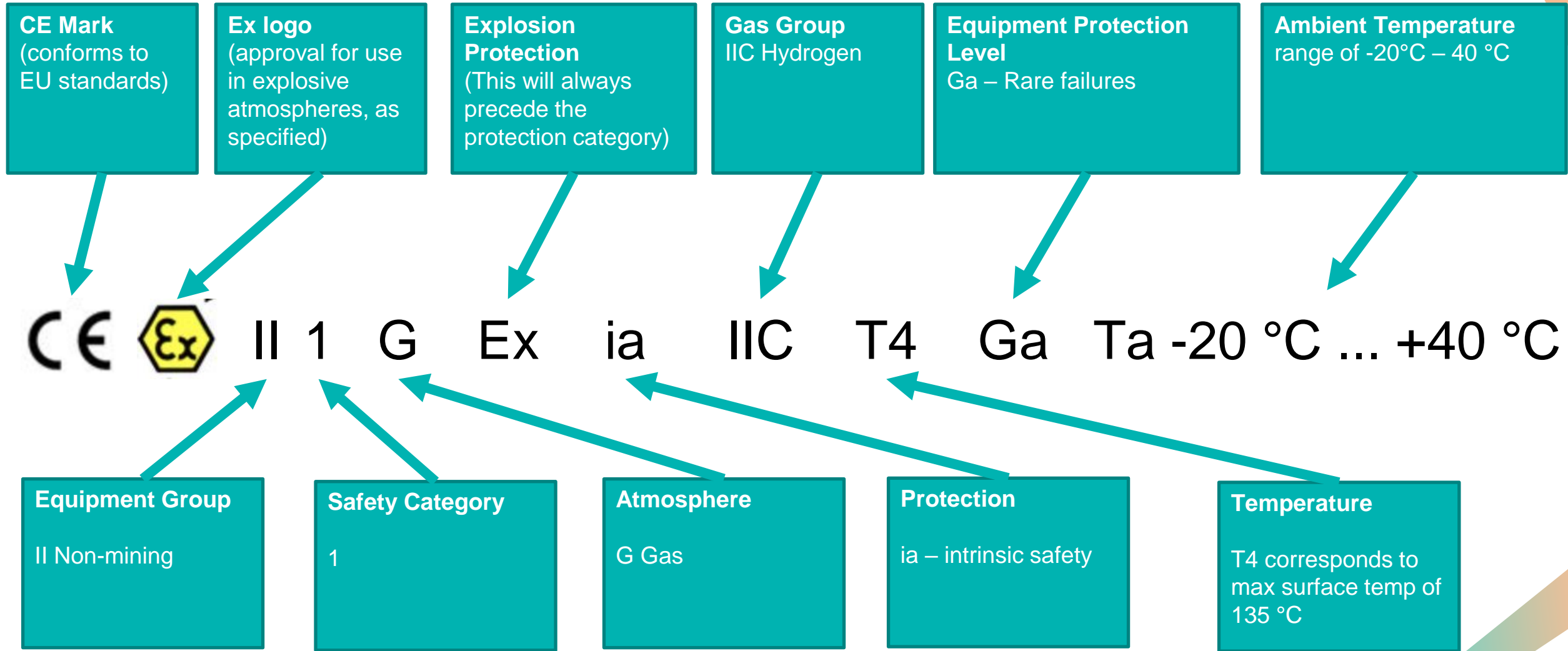

Activity

# ATEX Zone 0-20 Marking (Dust) for Compact Tracker (2/2)

